352.0742B
5957
c. 2

ANNUAL REPORT

OF THE

SELECTMEN

AND OTHER

TOWN OFFICERS

OF

SUNAPEE, N. H.

FOR THE

YEAR ENDING FEBRUARY 15, 1906.

1906.
HOWE'S STEAM POWER PRESS,
GRANTHAM, N. H.

NEW HAMPSHIRE
STATE LIBRARY

WALL PAPERS!

We carry the

. Largest Line of Wall Paper .

In Sullivan County,

WITH PRICES TO SUIT,

From 10c to 50c Double ROLL

NOT A SINGLE ROLL AS SOLD BY AGENTS. WE ALSO CARRY THE . .

MONARCH PAINT

THAT HAS STOOD THE TEST FOR YEARS ON YOUR NEIGHBOR'S HOUSE . . . . . .

Why Not Try it on Yours ?

——A LARGE LINE OF——

Staple and Fancy Groceries.

HARRY M. YOUNG,

NEWPORT, N. H.

ANNUAL REPORT

OF THE

SELECTMEN

AND OTHER

TOWN OFFICERS

OF

SUNAPEE, N. H.

FOR THE

YEAR ENDING FEBRUARY 15, 1906.

1906.
HOWE'S STEAM POWER PRESS,
GRANTHAM, N. H.

TOWN WARRANT

STATE OF NEW HAMPSHIRE.

[L. S.] To the inhabitants of the Town of Sunapee, qualified to vote in town affairs:—

You are hereby notified to meet at the I. O. O. F Banqutet Hall in said town on the second Tuesday of March next, at ten of the clock in the forenoon, to act upon the following subjects:

1st. To choose a Town Clerk for the year ensuing.

2nd. To hear the reports of the Town Treasurer, Board of Selectmen of the town, Water Commissioners, Auditors, Agents and Committees, or other officers heretofore chosen or appointed, and pass any vote relating thereto.

3rd. To choose three Selectmen, Town Treasurer, and Road Agents, not to exceed three.

4th. To choose a Collector of taxes, and all other Necessary town officers and Agents for the year ensuing.

5th. To see what sum of money the town will raise to pay outstanding debts.

6th. To see what sum of money the town will raise to defray town charges for year ensuing.

7th. To see what sum of money the town will raise to repair highways the year ensuing.

8th. To see what sum of money the town will raise and appropriate for the maintenance of its public Library.

9th. To see what sum of money the town will raise to pay for Electric Lights the year ensuing.

10th. To see what sum of money the town will raise to pay for the maintenance of the Fire Department.

11th. To see what action the town will take in regard to a Liquor Agent.

12th. To see if the town will vote to build a stone sidewalk from John Z. Bartlett's to George E. Alexander's and raise money for the same.

13th. To see if the town will vote to buy a new Road Machine and raise money for the same.

14th. To see if the town will vote to discontinue the west branch of the highway on School St., from the hydrant near the school-house to Main Street.

15th. To see if the town will vote to build a new abutment along the bend of the river on Main Street commencing at the steel bridge on Chase Street, and raise money to pay for the same.

16th. To see if the town will vote to instruct the Selectmen to purchase the land at the outlet of Ledge Pond and raise and appropriate money for the same.

17th. To see what action the town will take in regard to laying a larger water pipe at George's Mills from the main pipe to a point on Pleasant Street near F. J. Collins' east line, and pass any vote relating thereto.

18th. To transact all other business which may legally come before said meeting.

Given under our hands and seal this twenty-fourth day of February 1906.

MOSES F. KNOWLTON,
CHARLES L. RUSSELL,
MURVIN A. BAILEY,

Selectmen of Sunapee.

INVENTORY

OF THE TOWN OF SUNAPEE, N. H.

Description of Property.	No.	Valuation.
Polls	325	$32,500
Improved and unimproved lands and buildings		547,200
Horses	288	17,748
Oxen	39	2,106
Cows	430	10,742
Other neat stock	116	1,894
Sheep	116	318
Carriages	18	424
Stock in public funds		200
Stock in banks and other corporations in this state		5,400
Stock in corporations out of this state		100
Surplus capital in banking institutions		450
Money on hand at interest or on deposit		11,510
Stock in trade		33,300
Wharves		1,000
Mills and machinery		10,000
Boats		39,064
	Total,	$713,956
Amount of taxes levied for all purposes		$13,387 49
Rate per cent of taxes on $100		1 87

SELECTMEN'S REPORT

RECEIPTS

Money in the treasury Feb. 15, 1905	$484	11
Rec'd by assessing state tax	981	75
" " county tax	1,643	23
" " town tax for debt	750	00
" " town tax for charges	1,000	00
" " " highways	3,569	78
" " " electric lights	375	00
" " " fire department	150	00
" " " fire stations	500	00
" " " library, by vote	100	00
" " " by law	57	30
" " school tax by vote	700	00
" " " for repairs	100	00
" " " for debt	1,100	00
" " " for insurance	106	07
" " " by law	1,732	50
" " surplus	521	86
" by gift by John P. Knowlton	10,000	00
" for railroad stock	3,500	00
" from Geo. H. Bartlett, expense for curbing public watering trough	64	15
" from dog licenses	183	60
" from licenses from tables and alleys	20	00
" from A. T. Young, crushed stone sold	25	50
" from Sullivan county, soldiers aid	287	97

Received from Sullivan county, county poor		$279 25
"	from state treasurer, railroad tax	182 41
"	" " savings bank tax	553 27
"	" " literary fund	120 45
"	" " proportion of school fund	225 00
"	from water commissioners, water rents	1,688 01
"	from state license commissioners	15 94
"	from S. H. Sargent, for old bridge timber	5 00
"	for rent of old engine house	9 00
"	from A. D. Felch, fines collected	25 00
"	from Harrison Muzzey, money hired	50 00
"	from Lucy I. Knowlton, money hired	700 00
"	from Geo. H. Bartlett, money hired	1,000 00
"	from Ella M. Russell, money hired	200 00
"	from F. S. Clogston, collector 1903	6 78
"	from F. S. Clogston, collector 1904	413 90
"	from F. S. Clogston, collector interest	15 30
"	from Stanley E. Osborn, collector interest	11 00
	Total,	$33,453 13

DISBURSEMENTS

By orders drawn on the treasurer.

Dependent soldiers and their families	$305 35
Expense of county poor	$188 00

New Highways and Bridges.

Groton Bridge Co., Tucker bridge	$190 00
Groton Bridge Co., George's Mills bridge	155 00
M. F. Knowlton, Worthen St., extension	5 00
M. A. Bailey, Worthen St., extension	10 06
Wallace Blanchard, Worthen St., extension	4 37
H. B. Sawyer, Worthen, St., extension	1 68
C. L. Russell, balance due on Sec. 3 Lake Shore road	204 12
Total,	$570 23

Road Agents.

H. R. Cooper	$75 07
A. T. Young	167 03
Dura A. Chase	1,210 13
W. E. Sanborn	414 89
Total,	$3,370 12

School Purposes.

Simonds High School, tuition	$80 00
Tilton Academy, tuition	239 96
Newport High School, tuiton	48 00
Colby Academy, tuition	28 00
Bartlett & Rowell, freight and express on books	3 85
J. L. Hammett	3 15
Dennison Mfg. Co.	3 09
A. K. Spofford	13 30
American Book Co.	5 72
D. C. Heath & Co	54 15
White River Paper Co.	29 43
Geo. F. King & Co.	13 52
E. E. Babb & Co.	53 63
Ginn & Co.	24 22
Arabella A. Sargent, treasurer	4,264 62
Total,	$4,864 64

State, County and Other Taxes.

Solon A. Carter, state tax	$981 75
Daniel C. Westgate, county tax	1,643 23
Ella M. Smith, library treasurer	157 30
F. S. Clogston, collector abated taxes	18 14
Stanley E. Osborn, collector abated taxes	29 09
F. S. Clogston, taxes and cost on F. L. Barnes land, bid off by the town for taxes	9 15
Total,	$2,829 66

Electric Light & Power Co., street lights	$371 25
H. B. Sawyer, treasurer, interest on water bonds	$750 00

Abated Taxes Assessed in 1904.

John L. Paige, over 70	$2 19
Mickel Greco	2 19
Harry Huntoon	2 19
Arthur Lamay	2 19
Delbert L. Putney	2 19
Lafayette Pike	2 19
Edwin W. Jones	5 00

Assessed in 1905.

John L. Paige, over 70	$1 87
Henry Brown	1 87
Otis Brown	1 20
Joseph Cota	19
Maynard Colby	1 87
Chester A. Gove	1 87
Leon Hill, paid in Springfield	1 87
Lewis Nichols, left town	1 87
Eugene Nelson, paid in Sutton	1 87
Emery G. Ordway	1 87
John L. Rawson, paid in Unity	1 87
Lafayette Pike, paid in Newport	1 87

Approved Bills of Water Commssioners for Town Water Works.

Sargent & Curtice	$1,291 68
Sargent & Fulton	62 23
U. S. Hame Co.	200 00
J. Madison Howe	1 50
Fred M. Sargent	137 52
Donaldson Iron Co.	145 57
Newport Electric Light Co.	30 00
J. W. Rowell	9 25

Concord Foundry & Machine Co.	$3 75
Rumsey & Co.	3 75
C. L. Russell	55 98
N. A. Smith	3 84
Builders Iron Foundry	25 11
Union Meter Water Co.	12 00
Total,	$1,982 18

TOWN FIRE DEPARTMEMT.

Purington & Worthley	$5 60
M. D. Lear	22 30
Henry K. Barnes	26 50
Fred M. Sargent	26 75
J. Madison Howe	75
Moses L. Sargent	5 40
J. Fred Eastman	15 60
N. A. Smith	22 21
W. H. Sargent	8 10
C. P. Cross	11 80
F. W. Young	1 00
Newport Electric Light Co.	4 45
Total,	$150 46

TOWN FIRE STATION.

A. G. Ansart & Co.	$21 31
Sargent & Fulton	23 19
Fred M. Sargent	45 00
C. H. Howe	44 63
N. A. Smith	8 09
Trow Lumber Co.	24 15
Dana S. Leavitt	52 25
Walter P. Wiggins	66 00
C. L. Wiggins	12 00
A. W. Russell, on George's Mills station	23 85
O. T. Colby, " "	65 69

F. L. Bartlett, on George's Mills station	$21 75
O. F. Eastman, " "	15 25
F. O. Holmes, " "	63 08
W. W. Trow & Son, " "	28 50
Total,	$514 94

BOARD OF HEALTH.

A. D. Felch	$17 20
W. W. Chase	2 50
Total,	$19 70

SIDEWALK.

Ross Snow	$4 68
A. K. Hastings	16 39
M. A. Bailey	26 25
M. F. Knowlton	11 00
R. B. Muzzey	3 50
Wallace Blanchard	9 62
John C. Wiggins	5 25
A. T. Young	17 86
Total,	$94 55

SHEEP DAMAGE.

John S. Trow	$3 00

PAID ON NOTES.

John P. Knowlton, paid in full	$4,577 08
George H. Bartlett, paid in full	1,160 99
Lucy I. Knowlton, paid in full	733 38
Maroa C. Cooper, paid in full	210 85
Ella M. Russell, paid in full	205 42
Joseph P. Smith, paid on note and interest	477 00
John S. Whipple, paid on note and interest	84 80
Alfred Martin, paid on note and interest	1,934 50
Charles E. Thornton, paid on note and interest	344 50

Flora L. Young, paid on note and interest	$291 50
Lillian L. Colby, paid on note and interest	153 70
Jeremiah W. Merrill, paid on note and interest	371 00
R. A. Eastman, paid on note and interest	291 50
Joseph A. Tucker, paid on note and interest	704 90
A. B. Abbott, paid on note and interest	318 00
F. A. Young, paid on note and interest	810 75
Flora E. Blood, paid on note and interest	212 00
Mrs. Innez L. Russell, paid on note and interest	1,219 00
Arabella Alexander	609 50
M. F. Knowlton	106 00
Delbert A. Davis	265 00
Emma D. Gould	65 20
Francena G. Gage	55 25
Malinda F. Colby	74 35
Charles L. Russell guardian, interest	18 00
Juliette K. Boyce, interest	6 75
Elsie F. Flanders, interest	13 50
H. R. Pearl Merrill, interest	3 75
Harrison D. Muzzey, interest	1 50
Frank A. Woodward, interest	9 00
Perley M. Bartlett, interest	3 00
Sarah J. Stickney, interest	2 55
Total,	$15,334 22

MISCELLANEOUS.

J. Madison Howe,	$43 87
Ira S. Littlefield, surveying	3 00
Rock Ezel Lodge, No. 79, I. O. O. F., rent	43 00
Edson C. Eastman, blanks	5 75
F. E. Lovell, blanks	2 84
E. R. Sargent, rent of land	8 00
Ira Colby & Son, counsel	10 00
A. D. Felch, prosecuting liquor agent	6 00
W. A. Young, board in 1904	10 00

State of New Hampshire, certified copies	$1 00
J. S. Spollett, watering trough	3 00
F. T. Lear, watering trough	3 00
E. C. Fisher, certificates of births and deaths	5 50
C. E. Thornton, labor on public watering trough	21 00
M. A. Bailey, labor on public watering trough	6 00
M. F. Knowlton, labor and money paid out	3 75
M. F. Knowlton, labor and supplies on tramp house	8 50
Roy P. Lear, labor on tramp house	4 00
Sargent & Curtice, nails	28
M. F. Knowlton, for posts and putting up street signs	4 50
C. L. Russell, for posts and putting up guide boards and street signs	4 92
F. O. Holmes, lumber for guide boards	6 00
O. F Eastman, services as sexton	3 00
J. M. Cooper, labor in cemeteries	5 50
A. C. George, labor in cemeteries	8 00
A. C. George, labor on P. R. Gardners' lot	2 00
A. C. George, services as sexton	22 00
E. R. Boyce, services as auditor 1905	4 00
F. M. Sargent, services as auditor 1905	2 00
George Dodge, services as auditor 1905	4 00
George Dodge, services ai supervisor	4 00
Josephine Bailey, librarian	25 00
M. S. Sargent, clerk of school district	2 00
Arabella Sargent, treasurer of school district	5 00
Hattie M. Smith, services on school board	30 00
J. W. Fulton, services on school board	10 00
F. A. Young, services as truant officer	5 00
F. A. Young, enumerating school children	5 00
F. A. Young, services as police	3 00
H. G. Hastings, services as police	17 00
Martin D. Muzzey, services as police	3 00
Martin D. Muzzey, care of 14 tramps	4 20
Martin D. Muzzey, damage to field	8 00
N. P. Baker, services as town clerk	39 63

N. P. Baker, stamps	$3 00
H. B. Sawyer, supplies	30
H. B. Sawyer, services as town treasurer	10 00
F. S. Clogston, collector	4 22
S. E. Osborn, collector	100 00
S. E. Osborn, collector, tax receipts	1 75
J. W. Rowell, lumber for tramp house	75
Murvin A. Bailey, services as selectmen	90 00
Murvin A. Bailey, services as overseer of poor	2 00
C. L. Russell, team for hearse	33 00
C. L. Russell, services as selectman	90 00
C. L. Russell, services as overseer of poor	4 00
Moses F. Knowlton, services as selectman	112 00
Moses F. Knowlton, services as overseer of poor	7 50
Moses F. Knowlton, horse hire	2 50
Moses F. Knowlton, repairs on hearse	75
Moses F. Knowlton, telephoning	1 40
Moses F. Knowlton, car and stage fares	5 35
Total,	$884 16

RECAPITULATION.

Dependent soldiers	$305 35
County poor	188 00
New highways	570 23
Road agents	3,370 12
School purposes	4,864 64
State, county and other taxes	2,829 66
Electric lights	371 25
Interest on bonds	750 00
Water works	1,982 18
Fire department	150 46
Fire station	514 94
Board of health	19 70
Side walks	94 55
Sheep damage	3 00

Paid on notes	$15,334 22
Miscellaneous	884 16
Cash in treasury Feb. 15, 1906	1,220 67
Total,	$33,453 13

NOTES AGAINST THE TOWN.

Joseph P. Smith	$450 00
Perley M. Bartlett	100 00
John S. Whipple	80 00
Alfred Martin	1,825 00
Charles E. Thornton	325 00
Flora L. Young	275 00
Lilla L. Colby	145 00
Jeremiah W. Merrill	350 00
H. R. Pearl Merrill	125 00
R. A. Eastman	275 00
Joseph A. Tucker	665 00
Elsie F. Flanders	450 00
Sarah J. Stickney	85 00
Emma D. Gould	800 00
Francena G.Gage	150 00
Almeron B. Abbott	300 00
Frederick A. Young	760 00
Juliette K. Boyce	225 00
Malinda F. Colby	100 00
Flora E. Blood	200 00
Innez L. Russell	1,150 00
Frank A. Woodward	300 00
Charles L. Russell, guardian	600 00
Arabella Alexander	575 00
Lucy I. Knowlton	500 00
M. F. Knowlton	100 00
Delbert A. Davis	250 00
Harrison D. Muzzey	50 00
Total,	$11,210 00

Total amount of notes	$11,210 00
Town water bonds	$25,000 00

BILLS IN FAVOR OF THE TOWN.

Cash in treasury Feb. 15, 1906	$1,220 67
Taxes in hands F. S. Clogston, 1903	9 28
Taxes in hands F. S. Clogston, 1904	8 45
Due from county of Sullivan	101 44
Total,	$1,339 84
Balance against the town	$34,870 61
P. R. Gardner, cemetery fund	$75 00
Warren Trow, cemetery fund	$75 00
Money set apart for public improvement on highways	$987 00

PROPERTY OF THE TOWN.

4 snow rollers	$300 00
1 road roller	100 00
Hearse and house	100 00
Land on shore Sunapee Lake, near dam-house	100 00
Road machine	15 00
Tool-house and land	150 00
Fire station	500 00
N. H. law reports	100 00
Town library	300 00
Tramp house	50 00
Property of the fire department	1,100 00
Water works	31,500 00
Snow plow	30 00
Side wlak plow	5 00
Safe	75 00
Total,	$34,425 00

Respectfully submitted,

MOSES F. KNOWLTON,
CHARLES L. RUSSELL,
MURVIN A. BAILEY,
Selectmen of Sunapee.

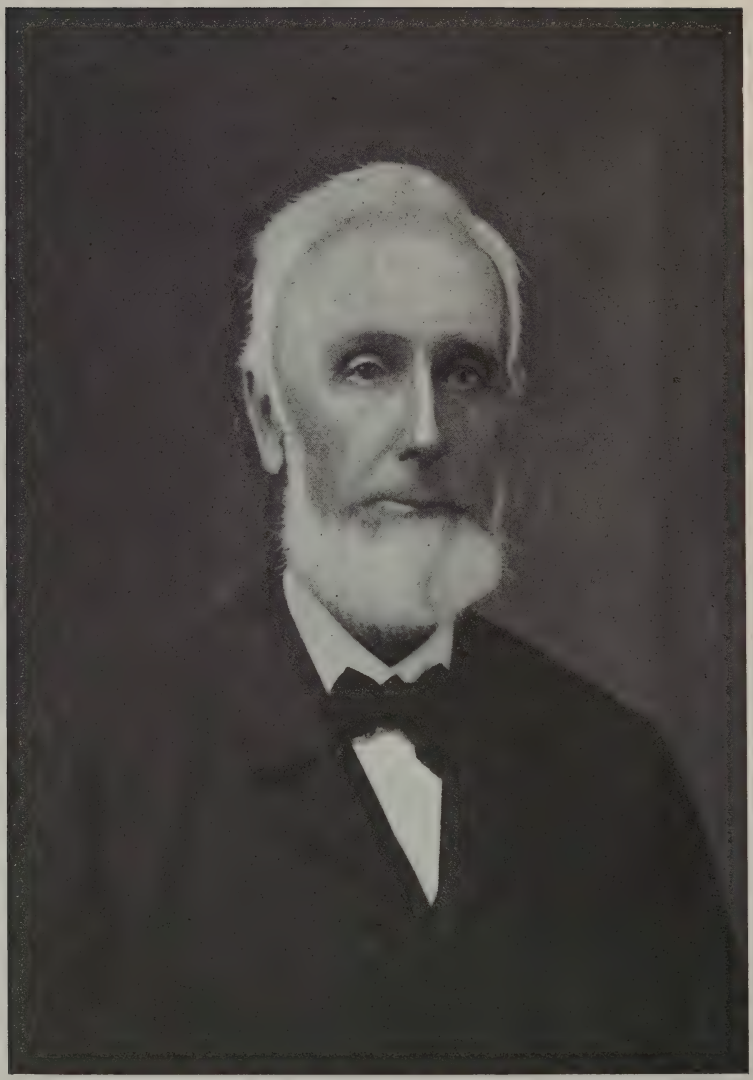

John P. Knowlton

Sunapee, N. H., Feb. 15, 1906.

John P. Knowlton, Esq.,

Dear Sir:

In submitting our annual report, we wish in behalf of the town to acknowledge our appreciations of the liberal gift to the town of ten thousand dollars ($10,000) made by you, to be applied on the town debt, which we have done, and we assure you that it will long be remembered by the citizens of the town.

MOSES F. KNOWLTON,
CHARLES L. RUSSELL,
MURVIN A. BAILEY,

Selectmen of Sunapee.

TREASURER'S REPORT

Cash on hand Feb. 16, 1905		$434 11
Rec'd from	F. S. Clogston, 1903 taxes	6 78
"	F. S. Clogston, 1904 taxes	413 90
"	F. S. Clogston, interest on taxes	15 30
"	S. E. Osborne, 1905 taxes	13,387 49
"	S. E. Osborne, interest	11 00
"	Selectmen	19,134 55
	Total,	$33,453 13

DISBURSEMENTS

PAID BY ORDER OF SELECTMEN.

Dependent soldiers	$305 35
County poor	188 00
New highways	570 23
Road agents	3,370 12
School purposes	4,864 64
State, county and other taxes	2,829 66
Electric lights	371 25
Interest on water bonds	750 00
Water works	1,982 18
Fire department	150 46
Fire station	514 94
Board of health	19 70
Side walks	94 55
Sheep damage	3 00
Paid on notes	$15,334 22
Miscellaneous	884 16
Cash on hand	1,220 67
Total,	$33,453 13

H. B. SAWYER, *Treasurer.*

AUDITOR'S REPORT

Sunapee, N. H., Feb. 26, 1906.

We the undersigned have carefully examined the accounts of the Selectmen, Town Treasurer and Collector of taxes and find same correctly cast and vouched.

GEO. H. BARTLETT,
JOHN M. COOPER,
JOSEPH P. SMITH,
Auditors for Town of Sunapee.

LIST OF TAXPAYERS

TOTAL VALUATION AND TAX OF EACH, FOR THE YEAR ENDING FEBRUARY 15, 1906.

LIST OF TAXPAYERS.

VALUE OF REAL ESTATE, TOTAL VALUATION AND AMOUNT OF TAX OF EACH FOR THE YEAR ENDING FEBRUARY 15, 1906.

	Real Estate Value.	Total Valuation	Total Tax.
Abbott, Amasa S.	$1,200	$1,650	$30 85
Abbott, Almeron B.	1,450	1,550	28 99
Abbott, George S.	1,500	1,466	27 41
Abbott, Solan W.	1,300	1,400	26 18
Angell, Almon	2,000	2,798	52 33
Angell, John H.		100	1 87
Angell, William T.	1,000	1,100	20 57
Alexander, George E.	1,800	1,960	36 95
Alexander & Perkins,	1,100	1,500	28 05
Avery, Irvin C.	650	1,190	22 25
Angell, Jennie B.	450	400	7 48
Alexander, John		128	2 40
Austin, Elsworth		150	2 81
Austin, Charles B.		100	1 87
Atwood, Nathaniel F.		100	1 87
Allen, Frank C.		100	1 87
Abar, Herbert		100	1 87
Averill, Frank C.		254	4 75
Batchelder, Henry	2,150	2,672	49 97
Bailey, Charles O.	200	400	7 48
Bailey, George P.	1,000	1,100	20 57
Bailey, Murvin A.	2,400	2,900	54 23

	Real Estate Value.	Total Valuation.	Total Tax.
Bartlett, Elwin H.	1,200	1,300	24 31
Bartlett, Perley M.		100	1 87
Bartlett, John Z.	1,200	1,300	24 31
Bartlett, Loren F.	1,400	1,688	31 57
Bartlett, Fred L.	200	448	8 38
Bean, Nancy	800	800	14 96
Bartlett, George H.	11.700	15,830	296 03
Boyce, Juliette K.	400	410	7 67
Boyce, Charles E.	400	774	14 48
Boyce, Orra S.		226	4 13
Baker, Nathan P.	2,000	2,460	46 00
Baker, Herman N.		100	1 87
Burpee, Orson	1,300	1,300	24 31
Blaisdell, Luella	500	500	9 35
Barnes, Jessie M.	800	1,028	19 23
Blood, Morrison	800	1,026	19 19
Bartlett, Ernest P.	3,000	3,100	57 97
Brown, Fred M		1,500	28 05
Buswell, Luceous		130	2 44
Barnes, George	1,500	1,676	31 35
Brown, Charles F.		100	1 87
Blanchard, Eber		170	3 18
Blanchard, Wallace		100	1 87
Butterfield, Maria	1,300	1,300	24 31
Benjamin, Frank E.		110	2 06
Bean, Fred G.		100	1 87
Brown, Horace A.		150	2 81
Brown, Henry		164	3 07
Brown, Albert K.		100	1 87
Barnes, Fred L.	150	174	3 26
Boyce, Erastus R.	900	1,400	26 18
Bartlett & Rowell,	16,500	18,300	342 21
Cross, Orren P.		178	3 33
Cross, O. P. & C. G.	900	900	16 83

	Real Estate Value.	Total Valuation.	Total Tax.
Cross, Clarence G.		100	1 87
Cross, Salley	300	300	5 61
Cross, Charles M.		100	1 87
Colby, Stephen L.	500	660	12 35
Cooper, John M.	1,000	1,354	25 22
Cooper, Henry R.	500	874	16 35
Colby, Malinda F.	400	556	10 40
Colby, George F.	476	576	10 78
Colby, George W.	1,500	1,970	36 84
Colby, Josie E.	600	600	11 22
Colby, De Witt C.	1,000	1,190	22 26
Colby, Orren T.	1,750	2,264	42 44
Colby, Brothers	500	500	9 35
Carnes, Amos D.	600	700	13 09
Chase, Willard W.	3,000	3,180	59 47
Chase, Dura A.	600	1,500	28 05
Chase, Lucinda	250	330	6 18
Chase, Luther M.		100	1 87
Collins, Jennie	1,200	1,200	22 44
Collins, James M.		74	1 39
Collins, Richford		100	1 87
Collins, Fred J.	1,600	1,948	36 43
Clark, Mrs. C. D.	400	400	7 48
Currier, William W.	2,300	2,560	47 88
Currier, Myron C.	1,300	1,430	26 75
Clogston, Frank S.		100	1 87
Clogston, Leoma	900	900	16 83
Clemant, Sarah J.	4,400		82 28
Crosby, Lewis S.		100	1 87
Cram, Albert M.		100	1 87
Crotiau, George		100	1 87
Crotiau, Edward		150	2 81
Colcord, Frank		100	1 87
Colcord, Delbert		140	2 62

	Real Estate Value.	Total Valuation.	Total Tax.
Covel, C. L. & A. C.		$360	$6 73
Cota, Joseph		10	19
Cahalane, C. J.		140	2 62
Crane, Edwin M.		100	1 87
Curtis, William J.	1,000	1,000	18 70
Clark, Edgar L.		100	1 87
Chapman, Herbert P.	800	980	18 33
Cormick, Stephen F.		100	1 87
Carrie, James E.		250	4 68
Corlis, Fred W.		100	1 87
Cross, Melvin		100	1 87
Colby, Joseph C.	1,000	1,210	22 63
Colby, Maynard		100	1 78
Colby, Herbert V.	350	552	10 33
Choate, Albert E.	800	2,560	47 88
Carter, George H.	3,500	4,226	79 03
Cole, Richard		100	1 87
Campbell, Walter		100	1 87
Coarser, Fitz		100	1 87
Dodge, A. L. B.	1,600	1,600	29 92
Dodge, George	20	200	3 74
Dodge, Cleon O.		100	1 87
Davis, James M., estate	200	200	3 74
Davis, Mauzie D.	1,550	1,664	31 12
Davis, Delbert A.		130	2 44
Davis, Seth S.	400	460	8 61
Dow, Frank P.		100	1 87
Dow, Walter E.		780	14 59
Dow, Ned E.		140	2 62
Dyer, Mary A.	1,700	1,700	31 79
Duell, James M.	600	830	15 53
Dunbar, George C.		100	1 87

	Real Estate Value.	Total Valuation.	Total Tax.
Dickinson, Harvey W.	$250	$260	$4 87
Davis, Lewis G.	2,200	2,450	45 82
Davis, Abe L.		100	1 87
Dorr, George		120	2 25
Davis, George H.		100	1 87
Davis, John H.		100	1 87
Dana, Francis M.	2,000	2,386	44 62
Donahue, James	4,500	4,600	86 02
Dole, Edwin		100	1 87
Eastman, Rufus A.	2,000	2,450	45 82
Eastman, Jennett R.	1,000	1,000	18 70
Eastman, Hiram B.	1,000	1,100	20 57
Eastman, Hiram P.		100	1 87
Eastman, Oscar F.	1,000	1,156	21 62
Eastman, Lois S.	700	700	13 09
Emerson Paper Co.,	47,000	52,900	989 23
Everett, Horace R.		100	1 87
Electric Light Co.,		2,000	37 40
Eastman, J. Fred		200	2 74
Flanders, William W.	3,650	6,544	122 37
Flanders, William W. Jr.		100	1 87
Felch, Sarah J.	1,000	1,000	18 70
Felch, Albert D.	1,400	1,544	28 88
Fortune, Joseph		220	4 12
Fortune, Rachel M.	300	300	5 61
Fortune, Willie	50	270	5 05
Fisher, Edwin C.	1,850	2,150	40 21
Froment, Harry F.		100	1 87
Fulton, J. Arthur		150	2 81
Farewell, Phillip		104	1 95
Flanders, Wesley		134	2 51
Flanagan, Thomas		100	1 87
Fisk, Thomas C.		100	1 87

	Real Estate Value.	Total Valuation.	Total Tax.
Gardner, George E.	$2,300	$2,952	$55 21
Gardner, Clara F.	2,700	2,700	50 49
George, Almond C.	1,200	1,712	32 02
George, Mariom D.	1,000	1.000	18 70
Goss, Lewis H.	2,000	2,400	44 88
Gage, Charles A.	876	1,308	24 47
Gregory, Danary		154	2 88
Gregory, George	1,000	1,238	23 15
Gregory, Victor		100	1 87
Gochie, John	300	386	7 22
Gould, George H.	150	274	5 13
Gould, Emma	2,800	2,800	52 36
Gould, Robert H.		100	1 87
George, Joseph W.	2,000	2,030	37 97
Greco, Peter		100	1 87
Glucia, William		100	1 87
Graves, Perley J.	500	800	14 96
Glidden, Ira D.		100	1 87
Gove, Archie O.		100	1 87
Gove, Chester A.		100	1 87
Holmes, Frank O.	1,300	1,696	31 72
Holmes & Collins	500	500	9 35
Holmes, Ida E.	900	1,050	19 64
Hadley, John J.		100	1 87
Hadley, Dorance T.	600	700	13 09
Hadley, William D.		100	1 87
Howe, Silas B.	800	1,174	21 96
Howe, Clara B.	1,000	1,000	18 70
Harrison, David	700	1,106	20 69
Harrison, Hollie		100	1 87
Hastings, Arthur K.	600	1,356	25 36
Harding, Frank M.	1,600	2,296	42 94
Harding & Sanborn	1,100	1,830	34 23
Howe, Warren M.	600	750	14 03

	Real Estate Value.	Total Valuation.	Total Tax.
Howe, Charles H.		$204	$3 82
Hayes, Archie M.	1,000	1,214	22 71
Haven, Frank A.		128	2 40
Hall, William J.		100	1 87
Hastings, Henry G.		100	1 87
Hutton & York	4,300	4,696	87 82
Hayward, Arthur		228	4 27
Hovey, George R.		96	1 80
Heath, Edward L.		100	1 87
Housell, Charles H.	400	600	11 22
Hodgman, Harry		240	4 49
Hall, Joseph		100	1 87
Hill, Leon		160	3 00
Jackson, Nathaniel N.	700	700	13 09
Jones, Edward W.	850	990	18 52
Johnson, John A.	1,200	1,640	30 67
Johnson, Elmer N.		100	1 87
Johnson, Will	400	550	10 29
Knowlton, Lucy I.	5,000	5,000	93 69
Knowlton, John P.		1,200	22 44
Knowlton, Moses F.	2,400	2,570	48 06
Knowlton & Sawyer	100	100	1 87
Knowlton, Charles A.	1,310	1,410	26 37
Kempton, Vesta A.	300	300	5 61
Kennedy, Floyd		100	1 87
Kitridge, Peter F.	800	1,126	21 06
Kidhart, Noah		100	1 87
Kilton, Edward		100	1 87
Kempton, Willard C.	300	420	7 86
Kelley, George E.		100	1 87
Knowles, James B.		400	7 48
Lear, George E.	850	1,086	20 31
Lear, Harvey W.		514	9 62
Lear, Frank F.	300	430	8 05

	Real Estate Value.	Total Valuation.	Total Tax.
Lear, Lutheria	$300	$300	$5 61
Long, Charlott, Heirs of	800	800	14 96
Leavitt, Dana S.	500	690	12 91
Lear, Martin D.		100	1 87
Leaver, James H.	350	450	8 42
Lattimer, John W.		100	1 87
Lear, Loren A.	350	546	10 22
Leone, James S.	800	930	17 40
Leone, Ernest C.		100	1 87
Laforty, Corlis		100	1 87
Morgan, Orrin L.		206	3 86
Morgan, Eunice K.	900	900	16 83
Merrill, Jeremiah W.	800	924	17 28
Muzzey, Reuben B.		114	2 14
Muzzey, Hariett S.		40	75
Muzzey, Elmer E.	1,800	1,900	35 53
Muzzey, Moses C. Heirs of	600	600	11 22
Muzzey, Martin D.		246	4 60
Muzzey, Hannah H.	600	600	11 22
Muzzey, Clelan Q.		200	3 74
Muzzey, Ernest R.	1,400	1,620	30 30
Muzzey, Frank W.	700	1,012	18 93
Muzzey, Curtis I.	1,100	1,376	25 74
Muzzey, Eugene D.		100	1 87
Muzzey, Langdon S.	1,100	1,376	22 44
Muzzey, William B.	150	250	4 68
Muzzey, Henry G.		322	6 03
Muzzey, Charles H.	150	250	4 68
Martin, Alfred	2,100	3,076	57 53
Mathews, Charles W.		100	1 87
Mathews, John E.	1,000	1,100	20 57
Mathews, Sophia, Estate of	1,000	1,000	18 70
Mathews, Mattie A.	900	900	16 83

	Real Estate Value.	Total Valuation.	Total Tax.
McLeod, L.	$200	224	$4 19
McLeod, Eugene	200	478	8 94
Mercer, Adaline	300	434	8 12
Mercer, Joseph		100	1 87
Messer, Sylvester		104	1 95
Messer, Wallace E.		100	1 87
Maxfield, Edwin F.	500	840	15 71
Maxfield, Elmer G.		100	1 87
Maxfield, Claud B.		100	1 87
Morgan, Franklin P.		100	1 87
Morgan, Charles F.	550	940	17 58
Morse, Thomas E.	600	936	17 51
Marshall, Willis A.		140	2 62
Merrill, George F.		100	1 87
McCoy, John		100	1 87
M. E. Society	800	800	14 96
Morey, Cora B.	300	360	6 74
Morse, Elijah		100	1 87
Noyes, Almond D.	500	600	11 22
Noyes, Fred		100	1 87
Nutting, Elvin A.	1,300	2,210	41 33
Nutting, Elwin A.		100	1 87
Nelson, Eugene		100	1 87
Nichols, Lewis		100	1 87
Osgood, Charles H.		100	1 87
Osborn, Stanley E.	300	500	9 35
Osborn, Rollo		100	1 87
Ordway, Emery G.		100	1 87
Paige, John L.	400	500	9 35
Paige, Arthur E.		100	1 87
Paige, Herbert D.		100	1 87
Paige, Clarence E.		100	1 87
Paige, Frank	800	900	14 96

	Real Estate Value.	Total Valuation.	Total Tax.
Perkins, James M.	$1,850	$2,030	$37 97
Perkins, Langdon S.		100	1 87
Perkins, Harry A.	1,100	1,344	25 14
Perkins, Fred E.	300	300	5 61
Perkins, Seth D.		100	1 87
Perkins, Edwin S.		100	1 87
Perkins, William L.		100	1 87
Perkins, Carl W. & Co.		1,550	28 99
Putney, Ransom	500	686	12 83
Putney Dura A.		100	1 87
Putney, Elbridge A.		100	1 87
Putney, Melvina		10	19
Purington, John W.	800	1,020	19 08
Purington & Worthley		200	3 74
Powell, Almira	922	922	17 25
Peabody, George F.	1,300	1,400	26 18
Paul, George E.	2,400	3,368	62 99
Paul, Sidney E.		100	1 87
Perry, William	900	1,190	22 26
Philbrick, George H.		100	1 87
Proper, Homer R. W.		100	1 87
Putnam, George C.		150	2 81
Peterson, Eugene F.		100	1 87
Pike, Clarence	1,500	1,500	28 05
Pike, Lafayette		200	3 74
Port, Robert		100	1 87
Phelps, L. L.		82	1 54
Putnam, Elsworth		100	1 87
Roach, Lucy A.	300	300	5 61
Roach, Wesley P.		100	1 87
Russell, Charles L.	1,000	1,770	33 10
Russell, Ella M.	1,200	1,490	27 87
Russell, Ella M. guardian	300	300	5 61

	Real Estate Value.	Total Valuation.	Total Tax.
Russell, James M. estate	$300	$310	$5 80
" "	Bela Cutting cow	28	53
Russell, Amanda B.		100	1 87
Russell, John S.		100	1 87
Rowell, H. E. & J. W.	1,200	1,200	22 44
Rowell, John W.	4,700	5,676	106 15
Rowell, Bell E.	200	250	4 68
Rowell, Hillard E.		824	15 41
Runnals, Lucy J.	3,200	3,200	59 84
Runnals, Marcia A.	450	550	10 29
Rowe, George O.	250	380	7 11
Rollins, Daniel E.	800	1,098	20 54
Reed, George C.		200	3 74
Reed, Alonzo,	300	310	5 80
Reed, James R.		100	1 87
Rock Ezel Lodge, No. 79,	2,400	2,400	44 88
Reed, William		100	1 87
Runnals & Flanders	9,500	9,500	177 65
Rowell, Irving G.	4,500	7,676	143 55
Rowell, Charles		100	1 87
Roberts, Griffith R.		100	1 87
Remington, Henry		126	2 36
Rawson, John L.		120	2 25
Robbins, Henry T.		100	1 87
Russell, Austin W.	1,000	2,524	47 20
Sargent, Moses L.	1,100	1,290	24 13
Sargent, John V.	2,600	2,826	52 85
Sargent, J. V. & M. L.	700	700	13 09
Sargent, Fred M.		100	1 87
Sargent, Edward R.	1,400	1,400	26 18
Sargent, Sumner H.	3,100	3,356	62 76
Sargent, Willis H.	800	900	16 83
Smith, Parker T., heirs of	600	600	11 22

	Real Estate Value.	Total Valuation.	Total Tax.
Smith, Thomas P.	$1,500	$1,500	$28 05
Smith, Joseph P.	1,500	1,600	29 92
Smith, Nathan A.	7,000	7,770	145 30
Smith & Runnals	300	300	5 61
Smith, Runnals & Perry	2,500	2,500	46 75
Stocker. Albert A.		100	1 87
Sargent, Fulton & Rowell	200	200	3 74
Stocker & Bartlett	3,000	3,000	56 10
Stocker, Alvira & Anna D.	1,500	1,500	28 05
Stickney, Henry H.	700	1,076	20 13
Stickney, Fred B.	1,100	1,200	22 44
Stickney, Rosaltha E.	2,000	2,024	37 85
Sleeper, Benjamin R.	2,500	2,866	53 60
Sleeper, George E.		334	6 25
Sarent & Fulton		3,600	67 32
Shaw, Leonard F.		500	9 35
Spiller, Arthur	250	400	7 48
Spollett, Clarence H.	800	1,190	22 25
Sturtevant, Martin D.		100	1 87
Smith, Eathan	1,000	1,000	18 70
Smith, Everett E.		100	1 87
Sanborn, Alton A.		164	3 07
Stickney, Charles	200	324	6 06
Sawyer, Herbert B.		2,100	39 27
Stanhope, Bailey C.		100	1 87
Sunapee Ice Co.	50	150	2 81
Stobo, George W.		100	1 87
Sunapee Dam Co.	1,000	1,000	18 70
Sargent, Edmund H.		150	2 81
Trask, Agustus K.	1,300	1,778	33 25
Trask & Paul	150	150	2 81
Trask, Batchelder & Paul	600	600	11 22
Trow, John S.	1,000	1,450	27 12

	Real Estate Value.	Total Valuation.	Total Tax.
Trow, James F.	$200	$410	$7 67
Trow, Willis W.	1,300	1,516	28 75
Trow, Harland A.		100	1 87
Trow Lumber Co.	3,200	5,200	97 24
Thompson, Almira	200	200	3 74
Tucker, Joseph A.		100	1 87
Tucker, George E.	800	952	17 81
Thornton, Charles E.	900	1,000	18 70
Travers, Curtis S.		126	2 36
Tenney, Leon N.		160	3 00
Thomas, Arthur		100	1 87
Trow, Chester E.		100	1 87
U. S. Hame Co.	12,000	37,000	691 90
Van, William B.	1,000	1,392	26 04
Van, Ness Ezra A.	500	630	11 79
Woodward, Frank A.		100	1 87
Woodward, Harriet	800	800	14 96
Winn, George H.		100	1 87
Winn, Mary E.	300	300	5 61
Whipple, John S.	1,400	1,780	33 29
Wiggins, John V. B.	400	978	18 29
Wiggins, Burt		100	1 87
Wiggins, Mort		30	57
Wiggins, Adaline		88	1 65
Wiggins, John C.	500	718	13 43
Wiggins, Walter P.		100	1 87
Wiggins, W. P. & C. L.	1,100	1,100	20 57
Wiggins, Charles L.		100	1 87
Wiggins, Herbert J.	600	700	13 09
Whittemore, Addie A.	300	300	5 61
Whittemore, Catharine G.	200	200	3 74
Waterman, Myron		100	1 87
Woodward Melvin D.		100	1 87

	Real Estate Value.	Total Valuation.	Total Tax.
Willard, George L.		$100	$1 87
Willard, Horatio L.	2,500	2,600	48 62
Whipple, Aaron M.		100	1 87
Worthley, Sam		100	1 87
Wilmarth, T. W.	100	410	7 67
Whitney, Alfred		100	1 87
Walker, Julian		100	1 87
Webster, Ezra		100	1 87
Woodsum, D. R. & F. M.	2,200	2,300	43 01
Woodsum, Daniel R.	1,426	1,526	28 54
Woodsum, Frank M.	300	400	7 48
Woodsum Steamboat Co.	1,600	25,600	478 72
Young, John	1,400	1,400	26 18
Young, Frederick A.	1,500	1,650	30 86
Young, Mary E.	1,000	1,000	18 70
Young, Charles H.	600	700	13 09
Young, Charles S.	1,550	1,974	36 92
Young, Flora L.	50	50	94
Young, Alvin A.		100	1 87
Young, Nellie T.	400	476	8 91
Young, Joseph H.	800	900	16 83
Young, Emma		200	3 74
Young, Alva T.	400	2,350	43 95
Young, Wilbur A.	900	1,078	20 16
Young, Frank W.		500	9 35
Young, Dana L.		100	1 87
Young, Hugh C.		100	1 87
Young, Nathan P.	30	50	94
Young, Henry E.		100	1 87
Young, Frank S.		100	1 87
Yuill, David		100	1 87
Yuill, Annie	600	600	11 22
Yuill, Leslie G.		322	6 04

NON-RESIDENT.

	Total Valuation.	Total Tax.
Perkins, C. H. M.	$600	$11 22
Savory, Speda, heirs of	30	57
Cutting, Ernest L.	800	14 96
Martin, Frank L., heirs of	1,800	33 66
Rowell, Selwin D.	500	9 35
Messer, Frank P.	200	3 74
Eastman, William T.	1,300	24 31
Messer, Harvey H.	1,000	18 70
Messer, Ed, heirs of	120	2 25
Hurd, Bela	40	75
Williams, Jennie	200	3 74
Hurd, Carlton	200	3 74
Ferren, H. E. & B. R.	126	2 36
Messer & French	200	3 74
Gardner, Dennis P.	350	6 55
Spofford, C. B.	700	13 09
Powell, W. C.	600	11 22
Lewis, Mary J.	1,200	22 44
Tuxbury, D. W.	4,200	78 54
Breen, John	3,300	61 71

	Total Valuation.	Total Tax.
Faulkerson, Arthur L.	$650	$12 16
Little Island Club	800	14 96
Smith, Ethan	350	6 55
Angell, Marilla	200	3 74
Angell, Leroy	250	4 68
Ryder, William, heirs of	100	1 87
Clemant, Sarah J.	700	13 10
Bradenburgh, Charles A.	4,500	84 15
Runnals, John M.	1,300	24 31
Robertson, John E.	700	13 09
Fitch, A. Perley	1,400	26 18
Dewey, George T.	7,000	130 90
Dewey, Daniel, John C. & George T.	700	13 09
Dewey, Daniel	6,800	127 16
Dewey, Sarah P.	4,000	74 80
Bradley & Dana	300	5 61
Reed & Richardson	100	1 87
Hitchcock, Cyrus	7,800	145 86
Hitchcock, Miss	2,500	46 75
Yardley, Mrs. M. T.	2,400	44 88
Clapp, Herbert C.	4,600	86 02
Hall, Brigham	200	3 74
Crawford, Frank M.	200	3 74
Chapman, L. T.	1,400	26 18
Colby, Burt C.	100	1 87
Torry, Azelia F.	200	3 74
Hall, Ella M.	200	3 74
Wolcott, R. T.	1,000	18 70
Roper, C. F.	800	14 96
Nutting, Charles E.	200	3 74
Woodbury, George H.	600	11 22
Sturtevant, Lucy J.	1,600	29 92
Edes, George C.	600	11 22

	Total Valuation.	Total Tax.
Wright, George	$200	$3 74
Wilkins, George	200	3 74
Shackley, F. N.	750	14 03
Kempton, Liberty	200	3 74
Rawson, Isaac	500	9 35
Currier, Edgar	200	3 74
Atwell, F. G.	200	3 74
Crandle, George	200	3 74
Frazer, Mrs. Robert	500	9 35
Bickford, James D. ,heirs of	800	14 96
McDonald, John	1,000	18 70
Campbell, B. H.	200	3 74
Campbell, S.	150	2 81
Flanders, Emma M.	200	3 74
Bodell, Charles E.	500	9 35
Stowell, George H.	1,500	28 05
Kimball, Henry C.	600	11 22
Stocker, Arthur F.	1,000	18 70
Reed, Frank	700	13 09
Howard, Orren	300	5 61
Heath, E. R.	150	2 81
Lowe, Seth	1,000	18 70
Lynden Park	2,000	37 40
George, F. Skates	500	9 35
John D. Campbell, heirs of	150	2 81
Putnam, Irving	3,500	65 45
White, George M.	500	9 35
Carson, Howard A.	3,800	71 06
Powell, Sylvester, heirs of	18	34
Muzzey, George A.	50	94
Hovey, George R.	650	12 16
Trasey, Hugh P.	700	13 09
Wackerhayan, George	1,000	18 70

	Total Valuation.	Total Tax.
Dunning, William A.	$950	$17 77
Dunning, Charlott A.	2,500	46 75
Holmes, Arthur W.	20	38
Holt, Fred	50	94
Colby, J. W.	250	4 68
Kennerdy, John T.	250	4 68
Weeks, C. E.	250	4 68
Smith, Alice	400	7 48
Brown, Harvey	300	5 61
Waldron, Sarah E.	600	11 22
Abbott, George W.	1,500	28 05
Faelton, Adela	1,500	28 05
Kober, George W.	1,700	31 79
Davis, Thomas W.	1,300	24 31
Keyes & Caldwell	1,300	24 31
Lyman, Charles P.	1,100	20 57
Jones, John F., heirs of	400	74 8
Gamash, Fred	500	9 35
Ingalls, S. H.	200	3 74
Straw, Nettie	500	9 35
Sherwood, Mrs.	500	9 35
Newport Club House	1,100	20 57
Angell Brothers	800	14 96
Lovell, Fred E.	200	3 74
Chellis, Frank O.	250	4 68
Rowell, George A.	700	13 09
Rounsevel, Charles W.	1,000	18 70
Nazarian, A. H.	650	12 16
Smiley & Taylor	500	9 35
Smiley, G. M.	300	5 61
Lewis, Sam D.	2,000	37 40
Herrick, John	1,000	18 70
Kelsey, Hattie	200	3 74

	Total Valuation.	Total Tax.
Brown, Henry W.	$400	$7 48
Welsh, Herbert	2,700	50 49
Hopkins, W. S. B., heirs of	3,600	67 32
Viall, George R.	3,200	59 84
Bartlett, John H.	900	16 83
Huntoon, Frank	200	3 74
Cross, Grace E.	1,000	18 70
Putnam, Fred A.	750	14 03
Perry, Horace, heirs of	800	14 96
Haddock, Charles W.	900	16 83
Bradley, Lucy N.	1,600	29 92
Slade, Nellie M.	600	11 22
Bartlett, Charles, heirs of	300	5 61
Howland, Zenas C.	300	5 61
Covel, C. L. & A. C.	15,700	293 59
Nelson, Laura A.	5,500	102 85
Young, Jobe T.	400	7 48
Chandler, Alfred D.	3,600	67 32
Davis, Etta L.	100	1 87
Andrews, Fannie I.	100	1 87
Andrews, Agnes G.	100	1 87
Parker, Annie A.	1,300	24 31
Burns & Russell	100	1 87
Burns, Dick E.	400	7 48
Guard, Thomas	100	1 87
Guard, Levi A.	100	1 87
Woodbury & Pollard	600	11 22
Fairbanks, Margarett	650	12 16
Lewis, Charles R.	1,200	22 44
Ferris, Mary L. D.	1,700	31 79
Barker, John M.	1,000	18 70
Gunnison, Sadie H.	300	5 61
Johnson, John W.	1,000	18 70

	Total Valuation.	Total Tax.
Dana, Francis M.	$7,000	$130 90
Watson, Hattie	100	1 87
Irvine, Persey S.	500	9 35
Lothrop, John W.	150	2 81
Ryder, Georgia A.	300	5 61
Vial, W. P.	3,000	56 10
Holsey, Mrs. William A.	2,500	46 75
Savory, George E.	500	9 35
Karney, George W.	200	3 74
Burke, Mr.	200	3 74
Boydon, Miss	2,500	46 75
Taft, H. C.	200	3 74
Joyce, Margarett A.	200	3 74

ROAD AGENT'S REPORT

Road Agents Report From Feb. 15, 1905, to March 14, 1905.

Received from town treasurer by order of selectmen		$75 07
H. R. Cooper, labor	$19 40	
H. R. Cooper and team, labor	5 25	
O. Burpee, labor	10 20	
E. R. Sargent	67	
B. K. Colby	4 50	
S. Davis	1 05	
M. E. Davis	75	
G. E. Gardner	45	
C. E. Boyce	30	
C. A. Gage	2 70	
A. C. George	2 25	
F. P. Morgan	75	
G. C. Reed	2 00	
B. R. Sleeper	1 50	
A. E. Paige	75	
H. Brown	75	
O. Brown	75	
J. Tucker	67	
A. K. Hastings	2 63	
W. J. Eastman	2 10	
J. M. Duell, gravel	40	
A. T. Young and team	1 75	
Emerson Paper Co., lumber	13 50	
Total,		$75 07

Respectfully submitted,

H. R. COOPER, *Road Agent.*

Report of A. T. Young, for the year beginning March 14, 1905.

REPAIRS ON HIGHWAYS, BRIDGES AND SIDE WALKS.

A. T. Young	$180 00
A. T. Young's, man and team	174 81
H. E. Rowell, man and team	126 20
Arthur K. Hastings, man and team	105 90
J. W. Rowell, man and team	8 92
John C. Wiggins, for labor	100 26
Calvin Kempton	57 15
Geo. Colby	27 50
Eddie Tatro	11 85
Sylvester Messer	91 52
Charlie Hammel, Jr.	4 37
Arthur Spiller	27 50
Eugene Hadley	12 00
Charles Cross	23 44
Arthur Perkins	21 34
Almon C. George	87
Myron Davis	1 35
Charles Boyce	2 59
Wallace Blanchard	46 10
Henry E. Brown	16 62
Ross E. Snow	4 00
O. Burpee	6 00
Seth Davis	1 12
H. A. Brown	3 30
G. E. Gardner	90
M. D. Muzzey, man and team	7 00
Purington & Worthley, blacksmithing	5 15
Harry C. Sanborn, blacksmithing	23 27
H. B. Sawyer	66
U. S. Hame Co.	5 35
D. A. Chase, man and team	4 50
Sargent & Curtice, hardware, etc.	62 47
J. W. Rowell, for lumber	156 89
James Duell, for gravel	2 72

N. A. Smith, for gravel	4 79	
M. A. Bailey, for gravel	1 28	
Knowlton & Sawyer, for gravel	15 20	
Emerson Paper Co., for coal, etc.	29 09	
W. H. Perry & Co., for granite	22 50	
A. K. Trask, for labor	1 80	
S. E. Paul, for labor	1 20	
W. W. Flanders, poles for rails	2 50	
		$1,401 98

Labor and Material Furnished on New Bridge at Lower Village.

M. A. Bailey	$114 63	
Frank Reed, for plank	29 90	
W. H. Perry & Co., for grout	18 00	
A. T. Young and team	35 37	
Charles Cross	8 75	
Sylvester Messer	4 90	
Wallace Blanchard	5 25	
		$216 80

Breaking Roads, Plowing and Sanding Side Walks, Winter of 1906.

A. T. Young and team	$10 00	
H. E. Rowell, men and teams	15 00	
A. K. Hastings, men and teams	9 00	
George S. Hick	70	
Wallace Blanchard	7 35	
O. L. Morgan, ploughing and sanding side walks	9 20	
		$51 25
Total,		$1,670 03
Received of the town treasurer by order of Selectmen		$1,670 03

A. T. YOUNG, *Road Agent.*

Breaking Roads From 15, to April 1905.

Received by order on treasurer		$50 75
D. A. Chase	$6 90	
D. A. Chase, teams	3 30	
D. A. Chase, labor furnished	6 37	
W. Cooper	3 80	
D. C. Colby	2 45	
L. Chase	25	
Ned Jones	2 70	
F. L. Bartlett	38	
A. T. Young and team	5 00	
H. E. Rowell	6 00	
Almon Lear	23	
O. F. Eastman	1 20	
J. V. B. Wiggins	1 05	
James Trow	4 60	
P. Farewell	67	
A. K. Hastings	5 85	
		$50 75

Repairs on Highways and Bridges.

Received of treasurer by order selectmen		$1,1141 38
D. A. Chase,	$105 30	
D. A. Chase, teams	152 55	
D. A. Chase, labor furnished	156 76	
O. T. Colby	2 00	
O. F. Eastman	7 80	
F. L. Bartlett	4 50	
Ned Jones	62 86	
Wm. Smith	75 45	
Almon Lear	16 95	
Frank Flanders	78 56	
C. L. Russell and team	2 70	
W. W. Thornton	14 20	
Curtis Travis	34 42	
J. V. B. Wiggins	90	

Sargent & Fulton	$4 30	
James Reed	27 37	
Geo. T. Reed	21 26	
R. Preston	6 00	
B. Stanhope	27 60	
H. Thornton	10 88	
A. K. Hastings	33 65	
A. K. Hastings, labor furnished	3 00	
H. E. Rowell	21 00	
James Trow	36 07	
J. W. Rowell, lumber	12 44	
W. Cooper	5 25	
R. C. Putney, gravel	2 00	
Sargent & Curtice	12 97	
H. E. Remington	36 76	
A. W. Russell	17 29	
M. A. Bailey and labor furnished	55 75	
Reed & Buswell, lumber	52 23	
S. J. Smith	1 61	
D. C. Colby	16 12	
Emerson Paper Co., lumber	15 68	
Carl Robinson	4 80	
M. Blood	2 40	
		$1,141 38

Breaking Roads From Jan. 1 to Feb. 15, 1906.

D. A. Chase	$2 20	
D. A. Chase, labor furnished	2 70	
D. A. Chase, teams	5 40	
C. L. Russell, for housing snow roller	2 00	
C. L. Russell	30	
A. K. Hastings and teams	3 00	
H. Hodgman and teams	1 50	
John Trow and teams	90	
		$18 00

Respectfully submitted,

DURA A. CHASE, *Road Agent.*

Repairs on Highways and Bridges June 1905.

Received of treasurer by order of selectmen		$328 29
W. E. Sanborn, labor	$22 20	
M. Harding and team	38 85	
F. M. Harding and team	55 50	
E. A. Nutting and team	49 75	
Frank Perkins	16 65	
George Young	7 20	
Fred Spollett	12 45	
Arthur Locke	10 20	
J. M. Cooper, gravel	4 56	
Charles Perkins, gravel	6 40	
Henry Spollett, gravel	4 08	
W. E. Sanborn, gravel	9 28	
E. A. Nutting, gravel	2 64	
Amanda Russell, gravel	1 60	
G. B. Lear, sharpening drills	1 60	
F. H. Reed, bridge planks	8 40	
Sargent & Curtice, tile pipe and dynamite	11 91	
W. E. Sanborn, labor	14 00	
M. Harding and team	14 50	
F. M. Harding, man and team	10 00	
Fred Spollett	12 00	
Lorenzo Spollett	10 50	
F. H. Reed, lumber	2 57	
Henry Spollett, gravel	40	
Henry Spollett, labor	1 05	
		$328 29

Breaking Roads From Feb. 15, 1905 to Feb. 15, 1906.

Received from town treasurer by order of selectmen			$86 60
E. A. Nutting	1905	$2 85	
Herbert Colby		2 10	
Chas. Hammel		1 27	
F. W. Muzzey		1 65	

H. H. Messer		$ 55	
S. E. Paul		1 80	
M. A. Bailey		2 00	
J. A. Johnson		6 90	
P. T. Kittridge		1 28	
W. E. Dow		1 80	
F. M. Harding		7 70	
W. E. Sanborn		13 85	
W. E. Dow	1906	12 80	
Chas. Hammel		2 40	
Herbert Colby		70	
W. E. Sanborn		10 30	
Frank Goings, lumber		3 00	
Repairs on Road Roller.			
G. B. Lear, iron work		9 40	
Bolts and nails		1 25	
Clarence Huntly		3 00	
			$86 60

Respectfully submitted,

W. E. SANBORN, *Road Agent.*

REPORT OF WATER COMMISSIONERS

OF SUNAPEE WATER WORKS, 1905-6.

Total amount invested		$29,847 10
Extensions and services put in this year		1,597 56
Total amount invested to date		$31,444 66
Collected on rentals for the year		1,691 06
Collected on that reported last year as unpaid		8 00
		$1,699 06
Paid into hands of selectmen		$1,688 01
Collected rentals for this year		$1,699 06
Rentals now due and unpaid		15 00
Money in hands of treasurer		27 81
		$1,741 87
Paid for pumping	$200 00	
Paid for repairs	150 82	
Paid for running expenses	33 80	
	$384 62	
Interest on whole cost at 3 per cent	943 34	
		1,327 96
Net income for the year		$413 91

EXTENSIONS.

Lake Avenue	$541 83
Chase St.	100 92

Garnet St.	$386 85
Chandler's cottage "Granlidin"	86 77
Georges Mills	174 15

Respectfully submitted,

F. M. SARGENT,
E. H. SARGENT,
C. L. RUSSELL,
Water Commissioners.

WATER RENTS COLLECTED IN 1905-6.

C. L. Russell	$15 00
Morrison Blood	10 00
F. J. Collins	5 63
W. W. Chase	24 00
O. F. Eastman	4 00
G. H. Gould	15 00
J. S. Whipple	12 00
Adele Faelton	15 00
Austin W. Russell	14 00
DeWitt C. Colby	8 00
W. M. Howe	6 00
Geo. F. Slade	9 00
Geo. M. Kober	13 00
James Donahue	34 50
F. W. Young	12 00
O. T. Colby	9 00
Colby Bros.	5 00
W. A. Young	21 50

A. B. Abbott	$8 00
S. W. Abbott	5 00
Mrs. E. P. Stickney	4 50
C. A. Knowlton	6 00
L. F. Bartlett	12 00
J. W. George	6 50
Mrs. Lois Eastman	8 00
Mrs. Elvira Stocker	6 00
Emerson Paper Co.	25 00
Louis Davis	21 00
Ernest P. Bartlett	10 00
Bartlett & Stocker	21 00
Mrs. L. M. Currier	4 12
Mrs. Jennie B. Angell	6 00
Mrs. Lucy Roach	6 00
Elmer Blaisdell	8 00
E. R. Muzzey	13 00
O. L. Morgan	8 00
Miss May Dyer	6 00
W. W. Flanders	27 50
J. T. Young	6 00
Mrs. Clara Gardner	11 00
E. C. Fisher	10 00
J. A. Dauggan	23 25
N. P. Baker	14 50
J. V. Sargent	14 50
A. T. Young	8 00
Mrs. L. A. B. Dodge	12 00
F. E. Perkins	6 00
Langdon S. Muzzey	8 00
Geo. Alexander	6 26
J. M. Perkins	8 00
C. S. Young	16 80
O. P. Cross	18 00
G. H. Carter	34 75
D. R. & F. M. Woodsum	5 00

I. G. Rowell	$48 53
Bartlett & Rowell	68 60
G. H. Bartlett	67 18
U. S. Hame Co.	100 00
J. A. Fulton	14 91
Dana S. Leavitt	7 50
Mrs. Lucy I. Knowlton	17 00
M. L. Sargent	8 00
Geo. P. Bailey	6 00
A. D. Carnes	3 00
Runals & Flanders	6 00
F. B. Stickney	16 75
H. J. Wiggins	6 00
H. L. Willard	14 16
Wiggins Bros.	23 00
Frank Haven	13 00
M. E. Society	13 00
Mrs. Lucy J. Runals	6 00
S. B. Howe	13 00
H. A. Perkins	5 00
H. B. Eastman	5 00
E. A. Pollard	6 00
W. H. Sargent	8 00
W. T. Angell	15 00
F. L. Barnes	6 00
F. O. Holmes	6 00
Perley J. Graves	12 00
Bartlett & Son	15 00
R. T. Walcott	6 00
Geo. T. Dewey	10 00
A. P. Fitch	10 00
Dr. Grace E. Cross	8 00
Z. C. Dewey	12 00
Daniel Dewey	12 00
Irving Putnam	12 00
H. A. Brewer	5 25

P. W. Vail	$12 00
J. W. Rowell	18 00
E. H. Bartlett	6 00
C. Reed Lewis	6 00
W. A. Halsey	12 00
Dell Colcord	2 23
Leon Hill	2 23
John L. Paige	6 00
Mrs. Josie Colby	6 00
Edward Croteau	13 00
Alvin A. Young	8 50
H. B. Sawyer	12 00
A. H. Burke	5 02
Mrs. W. S. B. Hopkins	12 00
Herbert Welsh	12 00
S. D. Lewis	3 00
M. P. Ferris	12 00
Amos Whittier	2 75
B. H. Campbell	8 00
D. E. Burns	6 00
Ben Mere Inn	50 00
T. P. Smith	3 75
Mrs. Bickford	6 00
Geo. Hastings	4 00
M. F. Knowlton	5 00
C. W. Morgan	1 50
Seamon & Bliss	6 50
Rock Ezel Lodge, I. O. O. F.	6 00
Mrs. Geo. H. Gould	9 54
Hardy A. Trow	4 60
John Young	6 00
Joseph Young	6 00
Mrs. Almira Powell	8 00
Hutton & York	40 00
F. A. Young	6 00
Harry Sanborn	12 00

E. E. Muzzey	$5 00
G. H. Woodbury	6 00
Clarence Pike	14 50
A. D. Felch	5 00
N. A. Smith	5 00
W. W. Currier	7 25
C. W. Rounsevel	3 50
G. W. Abbott	9 00
C. P. Lyman	12 00
W. H. Perry	10 00
J. W. Lothrop	6 00
G. R. Vial	10 00
Geo. Edes	6 00

FINANCIAL REPORT OF SCHOOL BOARD

FOR THE YEAR ENDING FEB. 15, 1906.

RECEIPTS

Cash in treasury Feb. 15, 1905	$931 94
Assessed by lay	1,732 50
" vote of district	700 00
" " for repairs	100 00
" " for insurance	106 07
" " for payment of debt	1,100 00
Received from sale of school-house and shed in former district No. 2	200 00
" for rent of school-house at George's Mills	3 00
" for old iron	3 90
" for tuition	7 00
" for supplies sold	51
" unexpected dog tax	180 60
" from state, literary fund	120 45
" from state, for Supt's salary	225 00
Total,	$5,410 97

DISBURSEMENTS

Teachers.

Hannah K. Bradford	$432 00	
Eva M. Cooper	324 00	
Grace S. Hathaway	126 00	
Mary E. George	10 80	
Harriet Bartlett	161 20	
Emma Simmons	56 00	
Ellen A. Knowlton	192 00	
Marion H. Bartlett	$77 00	
Eliza A. Trow	60 00	
Ella M. Shaw	198 00	
Grace M. Perley	198 00	
Anna L. Childs	84 00	
Celena A. Mercer	45 00	
George H. Gould	75 00	
Hattie E. Angell	35 00	
Total,		$2,074 00

Janitors.

At Wendell, two terms	$4 00	
At So. Sunapee, Sylvie M. Sanborn, two terms	4 00	
At George's Mills, Wm. Whipple, two terms	3 00	
At George's Mills, Earnest F. and Hariott S. Collins, two terms	5 00	
At Center, Harry A. Perkins, four terms	200 00	
Total,		$216 00

Fuel.

Arthur K. Hastings, wood	$60 00	
John S. Whipple, wood	13 00	
Frank M. Harding, wood	19 00	
Sylvie M. Sanborn, kindlings	50	
Sargent & Curtice, coal	187 71	
Total,		$280 21

Repairs.

A. W. Russell, wall paper, etc.	$2 89	
Almon D. Noyes, labor and material	5 00	
George H. Gould, cash paid	2 60	
Charles L. Wiggins, labor and material So. Sunapee	2 98	
Charles L. Wiggins, oiling floors, Center	4 65	
J. W. Lothrop, spring in door check	1 75	
B. R. Sleeper, repairs at Wendell	5 22	
Frank T. Lear, reparing clock	75	
Total,		$25 84

Miscellaneous.

Mrs. W. E. Sanborn, cleaning No. 1	$2 00	
Sylvie M. Sanborn, washing floors	50	
Mrs. E. J. Hamel, cleaning No. 7	2 00	
Mrs. John McLeod, cleaning Center	4 50	
Russell B. Hadley, getting in wood	1 50	
E. A. Trow, cash paid splitting and getting in wood	1 75	
C. H. Brockway, tuition for Fortune children	1 64	
Olie Fortune, transporting pupil	13 68	
Almon L. Lear, transporting pupil	7 00	
E. W. Jones, transporting pupil	1 50	
Dura A. Chase, transporting pupil and express	2 25	
Albert L. Hall, copying records	1 00	
Hattie M. Smith, cash paid for supplies	3 55	
H. B. Sawyer, supplies	1 80	
Sargent & Curtice, supplies	15 63	
Carlton Hurd, supplies	1 00	
J. L. Hammett, supplies	2 84	
A. O. Whitney, chairs	16 50	
M. L. Sargent, insurance	106 07	
F. S. Sutcliffe, services as Sup't	300 00	
W. W. Flanders, notes and interest	1,685 36	
		$2,172 07

RECAPITULATION.

Total receipts		$5,410 97
Paid teachers	$2,074 00	
janitors	216 00	
for fuel	280 21	
for repairs	25 84	
for miscellaneous	2,172 07	
Total disbursements	$4,768 12	
Balance in the treasury	642 85	
		$5,410 97

Respectfully submitted,

GEORGE H. BARTLETT,
JOSEPH W. FULTON,
HATTIE M. SMITH,
School Board of Sunapee.

TREASURER'S REPORT

OF THE SUNAPEE SCHOOL DISTRICT FOR THE YEAR

ENDING FEB. 15, 1906.

RECEIPTS

Received from treasurer of 1905	$934 03	
" school board of 1905	214 41	
" town treasurer of 1905	4,264 62	
Total receipts		$5,413 06

DISBURSEMENTS

Paid by orders on treasury	$4, 768 37	
Amount in treasury Fed. 15, 1906.	644 69	
Total,		$5,413 06

Respectfully submitted,

ARABELLA A. SARGENT, *Treasurer.*

AUDITOR'S REPORT

Feb. 20, 1906.

We have carefully examined the accounts of the Treasurer and School Board of the town school district and find them correctly cast and well vouched.

JOSEPH P. SMITH,
GEORGE H. PERKINS,
Auditors.

ROLL OF HONOR

ONE TERM

Ellen A. Bartlett
Esther M. Bartlett
Alfred T. Batchelder
John V. Brown
Clayton R. Buswell
Lenis H. Buswell
Beatrice M. Colby
Lester O. Colby
Henry R. Collins
Ralph H. Cooper
Esther M. Corliss
Ethel M. Corliss
Helen E. Cross
Melvina E. Davis
Clarence L. Dow
Melanie E. Felch
Rose C. Felch
Ruth A. Felch
John E. Fisher
Lena Flanders
Gwendolyn L. Fulton
Mamie E. Gardner
Harold F. Gove
William G. Graves
Grace I. Greenleaf
Lena M. Haven
Ruth A. Laforty
Floyd F. Larabee
Herbert G. Leavitt
Jennie V. Mercer
William C. Morgan
Gertrude M. Muzzey
Fay H. Osborn
Arthur Robbins
Elmer D. Rollins
Sylvie M. Sanborn
Edith M. Sargent
Lorenzo C. Spollet
Edwin C. Thornton
Emma Von Dreeden
Ernest W. Waite
David C. Whipple
Katherine L. Willard

TWO TERMS

Leland H. Batchelder
Lisle W. Colcord
Hester L. Collins
Ray E. Cooper
Raymon O. Haven
Margaret F. Morgan
Harry E. Morin
Percy H. Osborn
Augustus K. Trask
Edith M. Walcott
Dell O. Wiggins

THREE TERMS

Ernest F. Collins
Harriott S. Collins
Elsie M. Gove
Cecil M. Hadley
Lula G. Harding
Rachel M. Holmes
Ruth A. Holmes
William A. Whipple

SCHOOL REPORT

To The Inhabitants of the School District of Sunapee:

In accordance with the vote of the district authorizing the school board, if it seemed expedient, to unite with other towns in procuring a superintendent of schools, we united in a search for a superintendent with Newport and New London who last spring also passed a similar vote.

This search resulted in the selection of Mr. Frank S. Sutcliffe, then superintendent of schools of Arlington Mass., as our superintendent; one- half of his time to be spent in Newport, two-tenths in New London and the remaining three-tenths in Sunapee; one-half of his salary is paid by the state, the other half is divided in the same proportion as his time.

Mr. Sutcliffe is a man of much educational experience and large ability, well versed in the methods needed to carry out the modern lines of education. His work has given new inspiration to scholars and teachers

His report of the schools is herewith annexed.

Respectfully submitted,

GEORGE H. BARTLETT,
JOSEPH W. FULTON,
HATTIE M. SMITH,

School Board of Sunapee.

SUPERINTENDENT'S REPORT

To The Honorable School Board of Sunapee:

In making the first report of a Superintendent to you and through you to the citizens of the Town, it seems best to pass over the usual statistical tables, as any report upon those subjects could only be spoken of since September of 1905, and would therefore be only partial. There are other and more important matters to which I wish to call your attention.

You are aware of the adoption of a course of study alike for all grades in the town, which has been previously tested for years and proven within the ability of the pupils in the various grades and which when faithfully followed has fitted the pupils to satisfactorily pass examinations for the higher institutions of learning that meet the modern requirements of advanced education. I have recently spoken to a large and representative gathering of your people upon the fundamental elements of this course, namely: the unification of work, the thoroughness required and the facility and accuracy in the ordinary forms of business life. It seems unnecessary to recapitulate those reasons here. It is sufficient to say that the teachers are fulfilling the requirements in regard to the teaching of physiology and in the elementary branches, that not only has a great advance been made but pupils moving from one district to another can take up the work of the grade in the new school without loss of time and effort. In those districts, where a sufficient number of pupils warrant the expense of a school for the smaller children should continue to be maintained. It would be a manifest advantage, however, in the case of a few pupils if arrangements could be made, to have the advantage of the training in the higher grades of the centre school. The advantage that comes from the generous rivalry among the members of larger classes and the increased education from mingling with pupils from a larger area would be a distinct gain.

On account of family bereavement the school in South Sunapee has suffered a loss owing to the change of teachers and the temporary illness of the present teacher has caused the closing of that school for a short time. A longer term in the spring will give, however, equal advantages to the pupils of that section. To accommodate the young children in District No. 6 a school for eight weeks has been maintained.

The progress of the school children in District No. 7 has been steady and satisfactory and such as you might expect when under the control of an efficient and experienced teacher as Miss Knowlton.

In the school at George's Mills a change was made at the close of the fall term and we are fortunate in having a master, who is teaching consistently and ably. By arrangements concluded with him that school will be in session, except for one week, until early in May. This will give to that section thirty-two weeks of school.

In the schools at the centre where, by far, the largest number of pupils attend there are ten grades.

Advanced arithmetic, book-keeping, algebra, modern and ancient history and physical geography are being taken by the advanced classes. I ask your attention to the point of further developement in that direction.

If an additional year's work was provided in the home school, would not more pupils take advantage of it than if obliged to go away to school at their age? On the other hand we must remember the advantages gained by association with other pupils in a larger school.

Before we can add a year's work we must be sure that the retention of pupils for any further advanced work does not entail a hardship upon those about to enter during the next year or the proper classification of those pupils already in school. An approximate estimate, sufficiently accurate for working purposes might be ascertained by a canvass of the district. At present I only ask for your consideration of this point.

In any event the pupils of the highest grade in preparation and personality will be a decided acquisition to any school they may elect to attend. Without going into details I have endeavored to present those greater subjects connected with the education of the pupils, fully satisfied that you will arrive at a result, which tends towards progress and in a financial way will be in harmony with the other departments of the Town.

Respectfully submitted,

F. S. SUTCLIFFE,

Superintendent of Schools.

TRUSTEE'S REPORT

OF THE SUNAPEE FREE PUBLIC LIBRARY

We are very grateful to those of our summer residents who have so generously remembered our Public Library by gifts of money and books.

Among those who have so kindly remembered us are Mr. and Mrs. M. P. Ferris to whom we are indebted for the gift of nearly fifty volumes as well as the framed likeness of Sec. Hay now hanging on the wall of the Library, beside a generous gift in money. Both Mr. and Mrs. Ferris have done much to interest our summer population in behalf of the library.

Our thanks are also due Mrs. John Hay and Mr. Geo. P. Dewey for their generous gifts. The available money in the treasury will be immediately expended for new books.

CHARLES H. OSGOOD,
GEORGE H. BARTLETT,
ELLA M. SMITH,

Trustees.

SUNAPEE FREE PUBLIC LIBRARY

TREASURER'S REPORT

RECEIPTS

Cash on hand Feb. 15, 1905	$55 15
Received rent of library to Martin	2 50
Gift from Mrs. John Hay	10 00
Gift from Mr. & Mrs. M. P. Ferris	10 00
Gift from Geo. P. Dewey	10 00
Town appropriation	100 00
Amount by law	57 30
For Home Magazine	85
Total,	$245 80

EXPENDITURES

N. P. Baker, for magazines	$22 90
A. W. Russell, for wood	3 00
Geo. H. Bartlett, for wood and labor on same	2 00
Mrs. L. B. Wiggins, labor	75
John Wannamaker, books	13 50
Bartlett & Stocker, rent	25 00
DeWolfe, Fiske & Co., balance	83
J. Madison Howe, printing	2 92
Electric Light Co., to Feb. 1, 1906.	4 90
Postage and stationery	25
Balance on hand	169 75
Total,	$245 80

ELLA M. SMITH, *Treasurer.*

REPORT OF BOARD OF HEALTH

A few cases of measles, in mild form, is the only contageous disease with which we have had to contend during the year past.

There has been two deaths from tuberculosis which are not quarantined cases but the State Board of Health require that in homes where such sickness exists there shall be diffused such literature as will be beneficial to the family in caring for the disease, if death follows, the law requires that the home shall be thoroughly disinfected according to instructions given by the State Board. If any of our residents have reason to suspect that the disease exists in in their home they can obtain free literature on "The restrictions and prevention of tuberculosis" from the Secretary of this board. The same is true of all other contageous diseases.

We believe that there should be a sewerage system on the West and East shore of the harbor, for the protection of our public water supply, and all abutters could then be made to enter at a rental which we believe would pay the interest on the cost of a building.

Individual sewerage systems are good but are inadequate about the harbor to fulfill the required results.

We would like to see something done about our Grammar School building, the land is low and malarious and for no other reason than from a sanitary point of view should be filled up.

Respectfully submitted,

WILLARD W. CHASE, Chairman,
ALBERT D. FELCH, Secretary,
Board of Health.

Sunapee, N. H., Feb. 15, 1906.

CHIEF ENGINEER'S REPORT

OF THE FIRE DEPARTMENT

In submitting my annual report of the Fire Department will say that there is not much change from last year. The property of the Department belonging to the town is in good condition, there has been a few repairs necessary during the year, also a new fire station has been built at George's Mills, which puts that part of the town in much better condition to care for the apparatus that has been put there. There is a combinative Hose & Ladder Co,. of fifteen men there and with a few more necessary implements for fire fighting, are in good condition to cope with any fire which might visit them.

The property used and occupied by the department consists of three houses, three fire pumps, three hose wagons, three sleds, hook and ladder truck, about 150 ft. of ladder, about 3000 ft. of lined and unlined hose, some of which is old and would probably cause trouble should it be put to a hard test under the pressure of our hydrant system, sixty oil skin coats and hats, two "Pony" chemical fire extinguishers, etc.

The past year has been a fortunate one in regard to fire, there has been only two alarms during the year, one for a grass fire near the house of Mrs. Nellie Young's, which looked to be rather serious but by prompt action of the department and neighbors no damage resulted. The second alarm was a needless one from the "lower village" but the department answered promptly, showing that they are ready for anything when the alarm is sounded.

The department as well as the town met a great loss in the death of Asst. Engineer O. T. Colby, of George's Mills. He took much interest in the department in that part of the town and had charge of the building of the new fire station.

Thanking the members of each fire company for their promptness to duty in the past,

I am respectfully,

F. M. SARGENT, *Chief F. D.*

W. W. FLANDERS, JR.,
A. T. YOUNG,
C. Q. MUZZEY,
H. J. WIGGINS,
A. W. RUSSELL,

Fire Engineers of Sunapee.

SCHOOL STATISTICS OF SUNAPEE
FOR THE YEAR ENDING JULY 31, 1905.

Divisions.		Teachers	Length of term in weeks.	Whole No. pupils registered.	Whole No. reg. at least 2 wee's	Average membership.	Average attendance.	Tardiness	Perfect attendance.	No. in Reading.	No. in Spelling.	No. in Penmanship.	No. in Arithmetic.	No. in Geography.	No. in Grammar.	No. in History.	No. in Composition.	No. in Physiology.	No. in Book-keeping.	No. in Algebra.	No. in Botany.	No. of visits by School Board	No. of visits by others.	Wages per month.
Central.	1	Mae E. Glidden	12	14	13	13	10	7	2	13	13	13	12	7	8	5	6	13	..	..	..	3	6	26
	1	Deo M. Brewster	8	15	12	15	11	..	3	15	15	15	14	8	7	10	8	15	..	..	..	1	14	26
	1	Harriett Bartlett	13	18	18	17	11	4	2	18	17	16	17	12	9	10	9	16	.	..	..	2	34	24
	3	Eliza A. Trow	16	7	7	7	6	..	1	7	7	7	7	6	4	4	..	..	..	..	..	1	9	20
	3	"	12	8	8	8	7	..	3	8	8	8	8	7	4	1	..	..	2	3	2	1	7	20
	5	Marion H. Bartlett	11	24	24	21	18	..	7	24	17	24	17	17	14	6	..	6	..	1	..	1	26	24
	5	"	10	19	19	18	16	..	5	19	15	19	15	15	12	4	..	2	1	..	..	1	20	26
	5	"	11	25	23	22	20	18	9	23	16	23	16	16	12	4	.	2	..	1	..	2	20	28
	7	Deo M. Brewster	12	19	19	19	17	..	3	19	19	19	16	10	6	6	6	16	..	2	..	2	17	28
	7	Blanche E. Wright	10	20	19	15	13	..	3	20	20	20	17	10	6	1	6	..	..	2	..	2	19	28
	7	Ellen A. Knowlton	10	16	16	15	13	23	5	16	16	16	12	6	2	2	6	2	..	..	..	3	14	24
	*	Grace S. Hathaway	15	29	29	28	25	12	..	29	29	29	29	..	..	..	..	..	..	..	..	6	68	32
		"	8	30	18	30	14	7	2	30	30	30	30	..	..	..	..	..	..	..	..	3	11	36
		"	10	37	37	31	27	22	4	37	37	37	37	..	..	..	..	..	..	..	..	3	39	36
	†	Eva M. Cooper	15	48	48	42	40	66	10	48	48	48	48	48	48	17	48	..	..	..	..	8	62	36
		"	8	40	35	40	28	35	5	40	40	40	40	40	40	14	40	..	..	..	..	3	11	36
		"	10	45	39	40	36	35	12	45	45	45	45	30	45	16	45	..	..	..	..	3	27	36
	‡	Hannah K. Bradford	15	44	44	41	37	‖	..	44	44	44	44	24	44	44	44	..	..	20	..	7	60	48
		"	8	41	41	40	36	§	4	41	41	41	41	24	41	21	41	..	..	20	..	4	19	48
		"	10	44	44	42	39	30	5	41	41	41	41	22	44	41	41	41	..	19	19	5	89	48

*Primary. †Intermediate. ‡Grammar. ‖206. §119.

BIRTHS.

Registered in the town of Sunapee, N. H., for the year ending December 31, 1905.

Date 1905.	Name of child (if any.)	Sex.	Living or Stillborn.	No. of child.	Color.	Name of Father.	Maiden Name of Mother.	Color of Parents.	Residence of Parents.	Occupation of Father.	Birthplace of Father.	Birthplace of Mother.	Fathers age.	Mothers age.
Jan. 2		male	Stillborn.	1		Frank C. Averill	Josephine M. Finn		Sunapee	Farmer	Claremont	Ireland	37	25
Jan. 11		male	Living	1		Chester Gove	Ada Newton		"	Hame maker	Newbury	Marlboro, Ms	22	21
Feb. 14	Eva Annina	female	"	4		Peter A. Greco	Maria Caliginn		"	Hame maker	Italy	Italy	28	..
Feb. 28	Mervin Dow	male	"	2		Walter Dow	Alice Batchelder		"	Farmer	Sunapee	Sunapee	29	24
Mar. 4		male	"	1		Homer R. W. Proper	Emmagene Burrille		"	Painter	Franklin	Manchester	42	36
Mar. 5		female	"	1		Arthur Collins	Eva M. Young		Springfield	Farmer	Springfield	Sunapee	24	22
Mar. 20		female	"	3		Archie Gove	Hattie M. Holt		Sunapee	Hame maker	Newbury	Manchester	33	31
Mar. 25		male	"	6		Danry Gregory	Rosy M, Hammel		"	Mason	Canada	Sunapee	29	21
Apr. 7		female	"	12	White	Arthur Haywood	Annie Miller	White	"	Paper maker	Ellenburg NY	Altona, N. Y.	45	38
Apr. 26		male	"	1		Fred Noyse	Ida Fletcher		"	Hame maker	Sunapee	Croydon	30	25
May 26		male	"	1		Albert K. Brown	Elsie J. Spaulding		"	Machinist	Grantham	Woburn, Ms.	23	19
July 7		female	"	1		Bailey C. Stanhope	May Belle Gould		"	Laborer	Quebec	Liverm're Me	22	21
July 10		female	"	6		Harry Hodgman	Ella B. Boynton		"	Farmer	Concord	Dunbarton	31	28
July 15		female	"	4		John C. Wiggins	Nettie B. Waite		"	Farmer	Danbury	Clifton, Va.	38	25
July 16		female	"	4		Louis G. Davis	Mane C. Digilo		"	Gardener	Italy	Italy	25	22
Nov. 30		female	"	4		Walter B. Campbell	Mable E. Quimby		"	Carpenter	Nashua	Springfield	30	26

MARRIAGES.

Registered in the town of Sunapee, N. H., for the year ending December 31, 1905.

Date 1905.	Place of Marriage.	Name and Surname of Groom and Bride	Residence of each at time of marriage	Age in years	Color of each	Occupation of Groom and Bride.	Birthplace of each.	Name of Parents,	Birthplace of Parents,	Occupation.	No. of Mar.	Name, Residence and Official Station of person by whom Married
Jan. 15	.....	George S. Philbrick....	Sunapee	38	White	Laborer.....	Sutton.....	Wm. K. Philbrick...	Newbury.....	Farmer	3	John E. Smith, J. P.
								Anne Eliza Fisk	Sutton.....	.....		
		Vinna Sleeper.....	Grafton	19		.....	.....	Francis M. Sleeper..	Danbury.....	.....	1	Grafton.
								Flotilla J. Barden...	Springfield ..	....		
Feb. 15	Warner..	Almeron B. Abbott.....	Sunapee	60		Machinist....	Springfield ..	Stephen Abbott.....	.....	Farmer	2	Rev. Wm. Clowes,
								Sarah Kidder.....	.....	Housewife...		
		Martha H. Pillsbury....	Warner.....	49		Teacher.....	New London	Ara B. Pillsbury....	New London	Farmer	1	Warner.
								Sarah Woodward ...	Sutton.....	....		
Feb. 19	Newport.	Sidney E. Paul.....	Sunapee	29		Farmer.....	Newport.....	George E. Paul.....	Newport.....	Farmer	1	Rev. J. H. Blackburn
								Susan S. Cole.....	Plainfield	.....		
		Lenora M. Philbrick....	Springfield ..	23		.....	"	Elwin F. Philbrick..	Springfield ..	Farmer	1	Newport.
								Ella M. Sargent	Newport.....	... .		
June 28	Sunapee.	Dura R. Putney.....	Sunapee	32		Laborer	Springfield ..	Ransom C. Putney..	Springfield ..	Farmer	1	Rev. G. N. Dorr,
								Louisa P. Messer...	"	Housewife...		
		Marcia A. Runals.....	"	26		Milliner.....	Sunapee	Albert Runals.....	Bradford	Lumb dealer	1	Sunapee.
								Lucy Holmes.....	Webster.....	Housewife...		
Oct. 5	Sunapee.	Herbert C. Winter.....	Croydon	24		Shopwork ...	Newport.....	Frank P. Winter.....	Hookset.....	Farmer	1	Rev. G. N. Dorr,
								Isabell M. Fisk.....	Claremont ..	Housewife...		
		Annie T. Whipple	Sunapee	28		Teacher.....	Sunapee	John S. Whipple....	Springfield..	Farmer	1	Sunapee.
								Cynthia Town.....	Stoddard.....	Housewife...		
Nov. 1	Sunapee.	Frank Ira Chandler.....	Newport.....	23		Merchant....	Newport....	Ira F. Chandler	Goshen	Contractor &	1	Rev. G. N. Dorr,
								Ellen Wright.....	Newport.....	..... builder		
		Eva Maud Matthews....	Sunapee	21		Office girl....	Sunapee	Chas. W. Mathews..	Wilmot	Moulder.....	1	Sunapee.
								Martha A. Kimball.	EastAndover	.....		
Dec. 25	Sunapee.	George F. Merrill.....	"	36		Polisher	Gorham, Me.	David S. Merrill.....	Cumbe'd Me.	Teamster....	1	Rev. G. N. Dorr,
								Lucy A. Edmunds..	Barrington ..	.....		
		Bertha M. Haggerty....	Boston, Mass	21		Waitress.....	Ireland	William Haggerty..	Ireland.....	Farmer	1	Sunapee.
								Nora Fohey.....	"	.....		
Dec. 27	Sunapee.	James M. Perkins	Sunapee	59		Man'facturer	Sunapee	James Perkins.....	Sunapee.....	Farmer	2	Rev. G. N. Dorr,
								Nancy Stickney.....	"	Housewife...		
		Lilla L. Colby.....	"	35		....	"	Franklin J. Colby..	Henniker...	Farmer	1	Sunapee
								Laura Sanborn.....	"	.....		

DEATHS

Registered in the town of Sunapee, N. H., for the year ending December 31, 1905.

Date 1905.	Place of Death.	Name and Surname of the Deceased.	Age. Years.	Months	Days.	Place of Birth.	Sex.	Color.	Single, Mar. or Widowed	Occupation.	Birthplace of Father.	Birthplace of Mother.	Name of Father.	Maiden Name of Mother.
Jan. 2	SUNAPEE	.....	..	..	..	Sunapee	M	White	S	.....	Claremont...	Ireland.....	Frank C. Averill...	Josephine C. Finn...
Mar. 3		Fannie P. Batchelder...	45	3	21	"	f		M	Housewife...	Sunapee	Goshen.	Mervin A. Angell.	Myse Gunnison .....
Mar. 5		....	..	..	1	"	f		..	.....	Springfield ..	Sunapee	Arthur H. Collins...	Eva M. Young.....
Mar. 16		James M. Russell.....	71	4	11	Rutland, Vt..	M		M	Farmer	Rutland, V. t.	Newport	John Russell	Liddie J. Caswell...
Mar. 17		George Dana Robbins..	..	7	5	Claremont...	M		S	.....	Malden, Ms..	Portland, Me	Henry T. Robbins...	Geneva E. Moody...
Mar. 30		Chester Colcord.....	23	5	21	.....	M		M	Hamemaker.	....	.....	Moses C. Colcord....	Sarah Daniels.....
Apr. 11		Lena Haywood.....	..	..	4	Sunapee	f		S	.....	Ellenb'g, N.Y.	Altonia, N. Y.	Arthur Haywood ...	Mary Ann Miller....
Apr. 18		Alfredo Edwardo Greco	1	1	26	"	M		S	.....	Italy	Italy..... ..	Peter A. Greco.....	Maria Caligieni .....
May 28		Helen L. Atwood	18	7	13	"	f		M	.....	Sunapee	Boscawen....	Wm. T. Angell	Mary E. Silloway....
June 22		Joseph Cota.....	65	..	12	Canada.....	M		..	Farmer	.....	.....	.....	.....
Sept. 18		Mary Fortune	66	6	10	MontpelierVt	f		w	Housekeeper	Canada.....	.....	Lewis Latuck.....	.....
Sept. 29		Oren T. Colby.....	39	5	3	Springfield .	M		M	Carpenter....	Hopkinton...	Springfield..	Daniel Colby.....	Betsey Clough .....
Sept. 29		John Young.....	89	2	1	Sunapee	M		M	Clergyman..	Sunapee	.....	John Young	Mehit'le Batchelder
Oct. 10		James M. Collins.....	71	9	29	... .	M		M	Farmer	Newbury.....	Orange, Vt...	James Collins.....	Eliza Cross.....
Oct. 12		Alfred Tremblay	29	..	..	St. Pauls, P Q	M		M	Blacksmith..	St. Pauls P. Q	St Pauls, P.Q	Zachary Tremblay.	Mari'enne Lavorie..
Oct. 29		Peter Lagassey.....	..	..	..	New Bruns'k	M		D	Shoemaker..	.....	... .	Peter Lagassey.....	.....
Nov. 16		John E. Messer.....	68	8	3	.....	M		w	Farmer	.....	.....	Benjamin Messer...	Charlotte A. Cheney
Dec. 20		Laura E. Bartlett	54	8	10	Rome, N. Y...	f		M	Housewife. .	London, Eng.	Rome, N. Y..	Frederick G. Mayes	Agnes McPhee.....

I hereby certify that the foregoing records are correct to the best of my knowledge and belief,

Nathan P. Baker, Town Clerk.

WE SOLICIT YOUR PATRONAGE

When in need of anything usually found in a

First-class Dry Goods

AND

. . Ladies' Furnishing Goods Store . .

YOU WILL FIND OUR STORE A PLEASANT PLACE TO DO BUSINESS, OUR METHODS DIFFERENT FROM OTHERS AND ALWAYS THE

Newest Up-to-date Goods on our Counters and Shelves.

We invite you to look over our NEW

Suits, Coats, Skirts, Waists and Shirt Waist Suits

IN OUR GARMENT DEPARTMENT.

CHANDLER & TURNER,

NEWPORT, NEW HAMPSHIRE.

New Hampshire State Library
3 4677 00300493 9

SILSBY & JOHNSON CO.,

Hardware .·. Plumbing,

Heating.

SHEET METAL WORK OF ALL KINDS.

ROUND OAK STOVES.

Magee, Glenwood and Quaker Ranges.

Harrison's Town and Country Paint.

Farming Tools, Barb Wire.

WE MAKE A SPECIALTY OF

Sugar Maker's Supplies,

And Always Have Bottom Prices.

The best goods at prices that are reasonable is what has made us many friends in the past and we believe will do so in the future.

SILSBY & JOHNSON CO.,

NEWPORT, N. H.